WESTATLANTIC Tech Corp.
www.westatlantictech.com

sales@westatlantictech.com 902 455 4455

Wall Sleeves Temporary Building Entry

For temporary power cables, conduit or communication cables

http://www.westatlantictech.com/pages2/wall-sleeves-flange-multi-fiber-stainless.php#BD

WA-BD Units

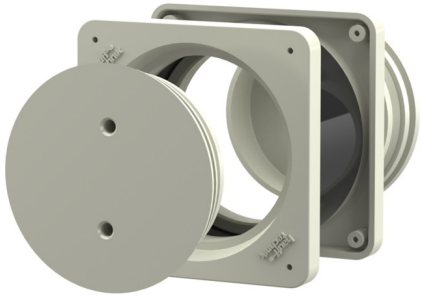

For temporary power supply and/or emergency supply to secondary substations. With the site power supply entry, cables can be fed into the substation above ground while construction work is in progress. This means that the doors of the substation can be closed.

FACTS

Advantages:

- Sealed ready for installation
- Can only be opened with a special tool; is protected against unauthorized opening
- Simple installation in the formwork

Scope of delivery:

- 2 closing covers

Dimensions:

- Frame dimensions: 120 x 120 mm

Material:

- Connection frame: ABS
- Adapter pipe: PVC

Westatlantic Tech Corp
902 455-4455
sales@westatlantictech.com

Temporary entry for communications and power cables - Stainless steel sleeve ports

WA-BD-SS wall sleeves provide access points for support functions required inside a building.

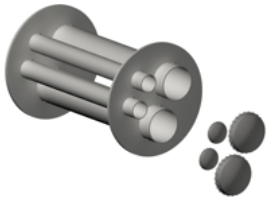

Wall sleeves WA-BD-SS stainless steel sleeves provide openings through a concrete or steel wall, for temporary power or communication cable support functions required inside the building. Man doors can remain closed and locked.

Stainless steel 304L entry wall sleeves with threaded closing caps are available in any diameter and length. Single entry sleeves or multi clusters are available. The sleeves allow temporary power cords, communication lines, water lines and gas lines for in building support requirements.

The sleeves have threaded caps for security and weatherproofing. The caps may be lockable or an additional lockable flap cover may form part of the sleeve design.

wall sleeves, temporary entry, power cords, communication lines, water supply lines, composite sleeves, steel sleeves, PVC sleeves, threaded caps, lock caps, security cap, USA and Canada, USA, Texas, TX, Houston, Florida, FL, Miami, Tampa, Naples, Louisiana, New York, NY, Illinois, IL, North Dakota, ND, Utah, UT, Salt Lake City, Iowa, IA, Ohio, OH, Michigan, New York, NY, Utah, Arkansas, Kentucky, KC, California, CA, Colorado, Denver, LA, Pennsylvania, PA, Wisconsin, WI, Canada, Ontario, Oakville, Toronto, London, Hamilton, Mississauga, Alberta, AB; Edmonton, Fort McMurray Calgary, Alberta, AB, Fort McMurray, Medicine Hat, Grande Prairie, Fort St. John, Estevan, Brooks, Swift Current, British Colombia, BC, Kelowna, Vancouver, Prince Rupert, Victoria, Kitimat, Saskatchewan, SK, Regina, Saskatoon, Prince Albert, Estevan, Swift Current, Manitoba MB, Winnipeg, Thompson, Quebec, QC, Montreal, Quebec City, Trois-Rivieres, Cheougamau, Sherbrooke, QC, Alberta, Saskatchewan, Manitoba, Quebec, New Brunswick, NS, Newfoundland, NL